

# ROAD INDEX

<b>A</b> APPLE BLOSSOM LANE AVON LANE	B3 B5	<b>I</b>	<b>S</b> SANDGATE DRIVE SEMINARY LANE SHADOW HILL TRAIL SHADY LANE SHARP LANE SHERMAN ROAD SHERWOOD TRAIL SHILSH DRIVE SPERRY ROAD SPRINGBLOSSOM SPRING ROAD SPRUCE DRIVE STACY LANE STEELE LANE STOCKBRIDGE DRIVE STRAWBERRY LANE STUART ROAD SUMMERS ROAD SURREY	F3 F4 F5 F6 F7 F8 F9 F10 F11 F12 F13 F14 F15 F16 F17 F18 F19 F20
<b>B</b> BARDWELL DRIVE BARRINGTON LANE BENTBROOK DRIVE BIRCHWOOD DRIVE BIRDLAND TRAIL BLACKBERRY LANE BROOKLINE ROAD BUCKEYE DRIVE	D3 D4 D5 D6 D7 D8 D9 D10	<b>J</b>	<b>T</b> TATTERSALL	B3
<b>C</b> CAMBRIDGE DRIVE CAMELOT DRIVE CARMICHAEL DRIVE CASSIE LANE CAVER ROAD CEDAR ACRES DRIVE CEDAR CREST CHALET DRIVE CHAPIN STREET CHERRY LANE CHESTER BROOK CHESTERFIELD LANE CHILCOTHE ROAD CLEARVIEW ROAD CLIFFVIEW LANE (PVT) COTTRELL DRIVE COUNTY LINE ROAD CRANWOOD DRIVE	C2 C3 C4 C5 C6 C7 C8 C9 C10 C11 C12 C13 C14 C15 C16 C17 C18 C19 C20 C21 C22 C23 C24 C25 C26 C27 C28 C29 C30 C31 C32 C33 C34 C35 C36 C37 C38 C39 C40 C41 C42 C43 C44 C45 C46 C47 C48 C49 C50 C51 C52 C53 C54 C55 C56 C57 C58 C59 C60 C61 C62 C63 C64 C65 C66 C67 C68 C69 C70 C71 C72 C73 C74 C75 C76 C77 C78 C79 C80 C81 C82 C83 C84 C85 C86 C87 C88 C89 C90 C91 C92 C93 C94 C95 C96 C97 C98 C99 C100	<b>L</b> LAKE PLAZA DRIVE LAKEWOOD DRIVE LAUREL ROAD LEDGEBROOK LANE LEGEND CREEK DRIVE LINCOLN DRIVE LYNN DRIVE	<b>M</b> MANCHESTER DRIVE MAPLE DRIVE MAPLE GROVE MARTIN LUTHER TRAIL MARTIN ROAD MARTINGALE MAYFIELD ROAD MAYVIEW LANE MEADOWBROOK DRIVE MERRIE LANE MORNING GLORY TRAIL MULBERRY ROAD	B4 B5 B6 B7 B8 B9 B10 B11 B12 B13 B14 B15 B16 B17 B18 B19 B20 B21 B22 B23 B24 B25 B26 B27 B28 B29 B30 B31 B32 B33 B34 B35 B36 B37 B38 B39 B40 B41 B42 B43 B44 B45 B46 B47 B48 B49 B50 B51 B52 B53 B54 B55 B56 B57 B58 B59 B60 B61 B62 B63 B64 B65 B66 B67 B68 B69 B70 B71 B72 B73 B74 B75 B76 B77 B78 B79 B80 B81 B82 B83 B84 B85 B86 B87 B88 B89 B90 B91 B92 B93 B94 B95 B96 B97 B98 B99 B100
<b>D</b> DANDY WAY (PVT) DEERHAVEN DRIVE DEW LANE DOROTHY ROAD DURRY LANE	D1 D2 D3 D4 D5 D6 D7 D8 D9 D10	<b>N</b> NEW MARKET NORTH SHILOH DRIVE NORTHWARD POINTE DRIVE NORTON DRIVE	<b>U</b> UNION ROAD	B1 B2 B3 B4 B5 B6 B7 B8 B9 B10 B11 B12 B13 B14 B15 B16 B17 B18 B19 B20 B21 B22 B23 B24 B25 B26 B27 B28 B29 B30 B31 B32 B33 B34 B35 B36 B37 B38 B39 B40 B41 B42 B43 B44 B45 B46 B47 B48 B49 B50 B51 B52 B53 B54 B55 B56 B57 B58 B59 B60 B61 B62 B63 B64 B65 B66 B67 B68 B69 B70 B71 B72 B73 B74 B75 B76 B77 B78 B79 B80 B81 B82 B83 B84 B85 B86 B87 B88 B89 B90 B91 B92 B93 B94 B95 B96 B97 B98 B99 B100
<b>E</b> EAST HILL DRIVE EAST SHILOH DR EDDYWOOD LANE EVERGREEN DRIVE	E1 E2 E3 E4 E5 E6 E7 E8 E9 E10	<b>O</b> OAK HILL DRIVE OAKWOOD LANE OLD MILL ROAD PALOCKA DRIVE OXBOW LANE	<b>V</b> VALLEY VIEW DRIVE VINCENT DRIVE	C4 C5 C6 C7 C8 C9 C10 C11 C12 C13 C14 C15 C16 C17 C18 C19 C20 C21 C22 C23 C24 C25 C26 C27 C28 C29 C30 C31 C32 C33 C34 C35 C36 C37 C38 C39 C40 C41 C42 C43 C44 C45 C46 C47 C48 C49 C50 C51 C52 C53 C54 C55 C56 C57 C58 C59 C60 C61 C62 C63 C64 C65 C66 C67 C68 C69 C70 C71 C72 C73 C74 C75 C76 C77 C78 C79 C80 C81 C82 C83 C84 C85 C86 C87 C88 C89 C90 C91 C92 C93 C94 C95 C96 C97 C98 C99 C100
<b>F</b> FAIRFIELD TRAIL FERRY ROAD FOREST LANE FOXHAVEN DRIVE FOXMOORE TRAIL FOX RUN (PVT)	F1 F2 F3 F4 F5 F6 F7 F8 F9 F10	<b>P</b> PARDON DRIVE PARKER DRIVE PARKVIEW DRIVE PEACH TREE DRIVE PELHAM PINE ACRES LANE PINEWOOD DRIVE PHEASANT DRIVE PRIVACY LANE PUDDINGSTONE DRIVE	<b>W</b> WALNUT RIDGE ROAD WARD DRIVE WARRICK LANE WEDGEFIELD LANE WEDGEWOOD DRIVE WELLSWOOD TRAIL WESTCHESTER TRAIL WEST GAUGA TRAIL WEST THULCH DRIVE WEST WALNUT RIDGE ROAD WHITE PINE WHITING DRIVE WILLOW HILL DRIVE WILSON MILLS ROAD WINCHESTER VALLEY WINDING BRICK LANE WOODCHUCK HOLLOW WOODCREST LANE WOODLANDS TRAIL WOODSIDE DRIVE WOODSIDE DRIVE SOUTH WYANDOT ROAD	C1 C2 C3 C4 C5 C6 C7 C8 C9 C10 C11 C12 C13 C14 C15 C16 C17 C18 C19 C20 C21 C22 C23 C24 C25 C26 C27 C28 C29 C30 C31 C32 C33 C34 C35 C36 C37 C38 C39 C40 C41 C42 C43 C44 C45 C46 C47 C48 C49 C50 C51 C52 C53 C54 C55 C56 C57 C58 C59 C60 C61 C62 C63 C64 C65 C66 C67 C68 C69 C70 C71 C72 C73 C74 C75 C76 C77 C78 C79 C80 C81 C82 C83 C84 C85 C86 C87 C88 C89 C90 C91 C92 C93 C94 C95 C96 C97 C98 C99 C100
<b>G</b> GEM ROAD GLEN HILL GREEN DRIVE GREENFIELD TRAIL	G1 G2 G3 G4 G5 G6 G7 G8 G9 G10	<b>Q</b> QUAKER DRIVE	<b>X</b>	B1 B2 B3 B4 B5 B6 B7 B8 B9 B10 B11 B12 B13 B14 B15 B16 B17 B18 B19 B20 B21 B22 B23 B24 B25 B26 B27 B28 B29 B30 B31 B32 B33 B34 B35 B36 B37 B38 B39 B40 B41 B42 B43 B44 B45 B46 B47 B48 B49 B50 B51 B52 B53 B54 B55 B56 B57 B58 B59 B60 B61 B62 B63 B64 B65 B66 B67 B68 B69 B70 B71 B72 B73 B74 B75 B76 B77 B78 B79 B80 B81 B82 B83 B84 B85 B86 B87 B88 B89 B90 B91 B92 B93 B94 B95 B96 B97 B98 B99 B100
<b>H</b> HAROLD DRIVE HEATH ROAD HERICK DRIVE HERVIE ROAD HICKORY STREET HICKORY STREET SOUTH HILLCREST LANE HILLSHIRE ROAD HOVEY DRIVE	H1 H2 H3 H4 H5 H6 H7 H8 H9 H10	<b>R</b> RANCH DRIVE RED OAK DRIVE RESERVE LANE RUST DRIVE (PVT)	<b>Y</b> YACHT CLUB ROAD	B1 B2 B3 B4 B5 B6 B7 B8 B9 B10 B11 B12 B13 B14 B15 B16 B17 B18 B19 B20 B21 B22 B23 B24 B25 B26 B27 B28 B29 B30 B31 B32 B33 B34 B35 B36 B37 B38 B39 B40 B41 B42 B43 B44 B45 B46 B47 B48 B49 B50 B51 B52 B53 B54 B55 B56 B57 B58 B59 B60 B61 B62 B63 B64 B65 B66 B67 B68 B69 B70 B71 B72 B73 B74 B75 B76 B77 B78 B79 B80 B81 B82 B83 B84 B85 B86 B87 B88 B89 B90 B91 B92 B93 B94 B95 B96 B97 B98 B99 B100

- 1 CHESTER ELEMENTARY SCHOOL
- 2 WEST GAUGA HIGH SCHOOL
- 3 HAWKEN SCHOOL FOR BOYS
- 4 COMMUNITY CHURCH
- 5 CHRIST FRESHYTERIAN CH.
- 6 BAPTIST CHURCH
- 7 METH. DIST. CHURCH
- 8 ST. ANSLEM CHURCH-SCHOOL
- 9 CEMETERY
- 10 CEMETERY
- 11 CHESTER TOWNSHIP CEM.
- 12 ROLLING GREEN MEM. CEM.
- 13 CHESTER TOWN HALL
- 14 UNITED STATES POST OFFICE
- 15 CHESTER VOL. FIRE DEPT.
- 16 NORTH VIEW ELEM. SCHOOL

## CHESTER TOWNSHIP

SCALE: 1"=2000'

GEORGIA COUNTY ENGINEER

- UNPAVED ROAD
- PAVED ROAD
- RAILROAD
- TOWNSHIP LINE
- COUNTY LINE
- CORPORATION LINE

LAKE COUNTY

180

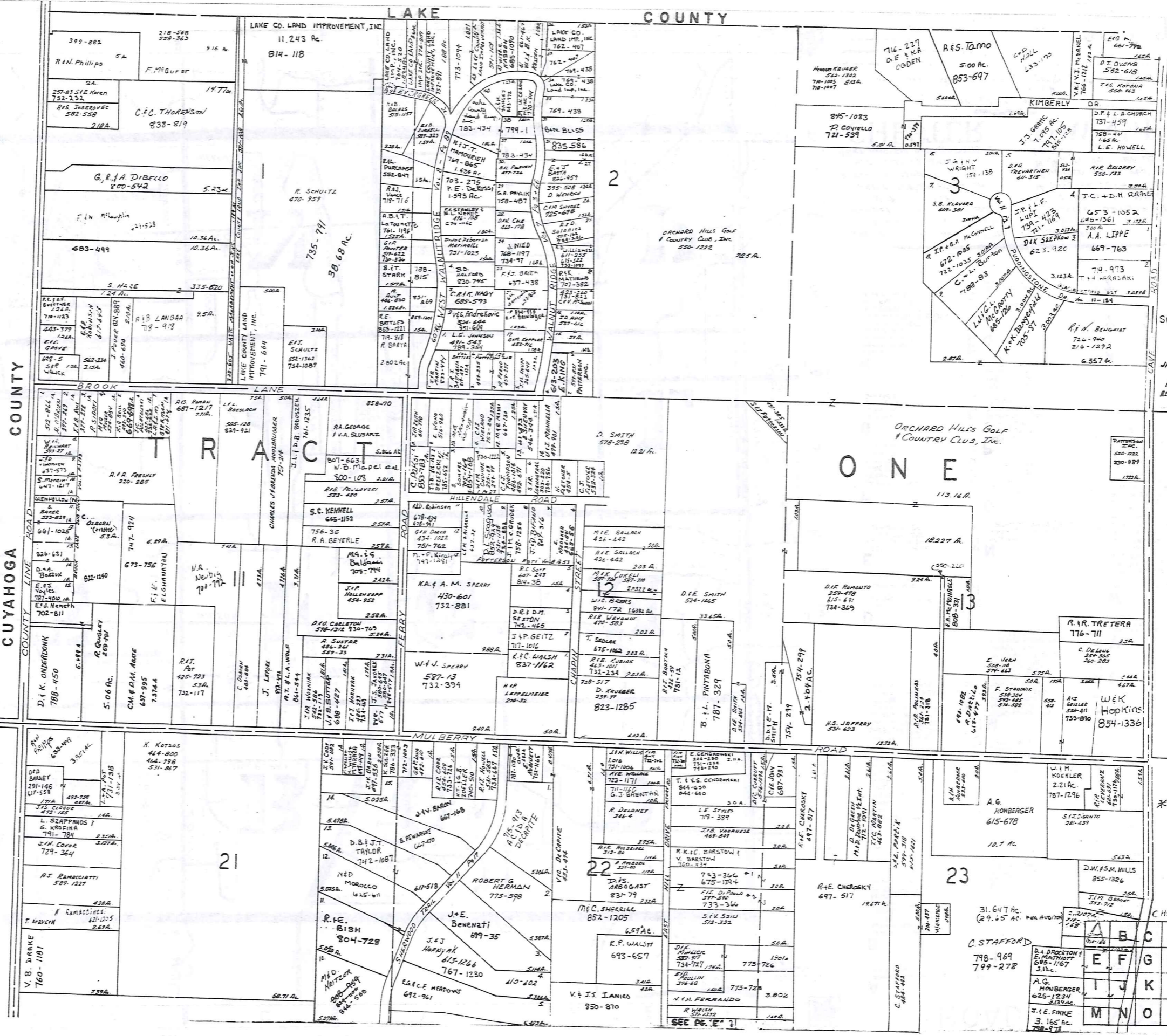

CUYAHOGA COUNTY

JANUARY, 1991  
RELATIVE REPRESENTATION

\* Inadequate descriptor

	A	B	C	D
	E	F	G	H
	I	J	K	L
	M	N	O	P

SEE PAGE 2



L A K E C O U N T Y

E. SHARP SURVEY VOL. 6-PC 103 (PLATS)

1	S. SEREDICK	903-1118
2	D. CIOVELLA	243-206 700-1092
3	I. SALVO	409-979 629-714
4	R. A. DIABLO	791-1002
5	B. L. MOYER	412-790
6	F. M. MARRA	863-956
7	A. J. D. BLASIO	430-956 711-335
8	V. T. ZAMANO	835-127
9	V. ZAMANO	435-245
10	B. W. WHITNEY	280-111 820-1442
11	A. B. TAYLOR	695-182
12	J. T. SIKORA	351-243
13	J. M. SMITH	550-377
14	J. D. T. GRAY	803-221
15	M. C. KOVACH	896-866
16	A. M. S. L. DIMARCO	752-1187
17	E. T. G. BREZINA	324-217 743-637
18	A. P. O. OYBANI	822-1188
19	J. T. VARGELIN	780-464
20	W. J. COOPER	574-126
21	J. P. DUBOVIC	621-233
22	J. D. BOZIC	484-701 819-429
23	J. D. BOZIC	278-76
24	J. D. BOZIC	448-723
25	J. D. BOZIC	834-1324
26	J. D. BOZIC	732-224
27	J. D. BOZIC	750-236
28	D. V. L. R. CUSICK	641-1206
29	M. P. R. UZIC	649-700
30	C. E. HESKMAN	64-217
31	A. J. M. REESE	647-1202
32	A. M. REESE	70-1150 682-1202
33	M. P. HISH	667-515
34	J. A. & K. M. RUNDLO	675-684
35	T. H. MIBUL	514-89
36	D. WEY	793-1
37	D. CORCELLI (E-60)	491-800 711-727-151
38	R. J. HLEBAK	454-508
39	H. M. ENDORLAS	454-510
40	H. T. G. J. RACHENSKI	733-566
41	T. P. VERNON	857-145
42	T. R. VERNON	890-593
43	D. A. KRAMER	704-493 121-1014
44	G. W. & S. L. STUMPF	716-360
45	G. E. I. L. M. COX	800-1258
46	S. L. COX	734-475 625-423
47	G. D. KILMISTON & J. I. MOORE	741-163
48	K. P. GREER	532-218
49	R. A. SHOLTIS	733-448
50	N. C. GRASSI	619-54
51	R. K. SHISHA	551-344
52	J. B. STEDIC	538-1094
53	R. G. DeFalco	785-501
54	F. C. CARLO	512-432
55	E. SHARP	217-244
56	S. L. SHARP	735-751
57	A. G. MULLIKEN	823-281
58	R. G. H. SHARP	774-540
59	E. S. R. KIDDER	774-542
60	A. R. SHARP JR.	826-1037
61	L. P. KOVACH	617-1075
62	J. A. D. L. BEVDROY	733-502
63	R. T. KECORIC	796-1253

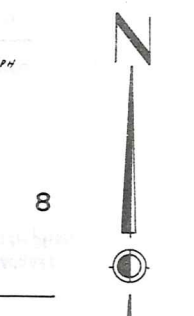
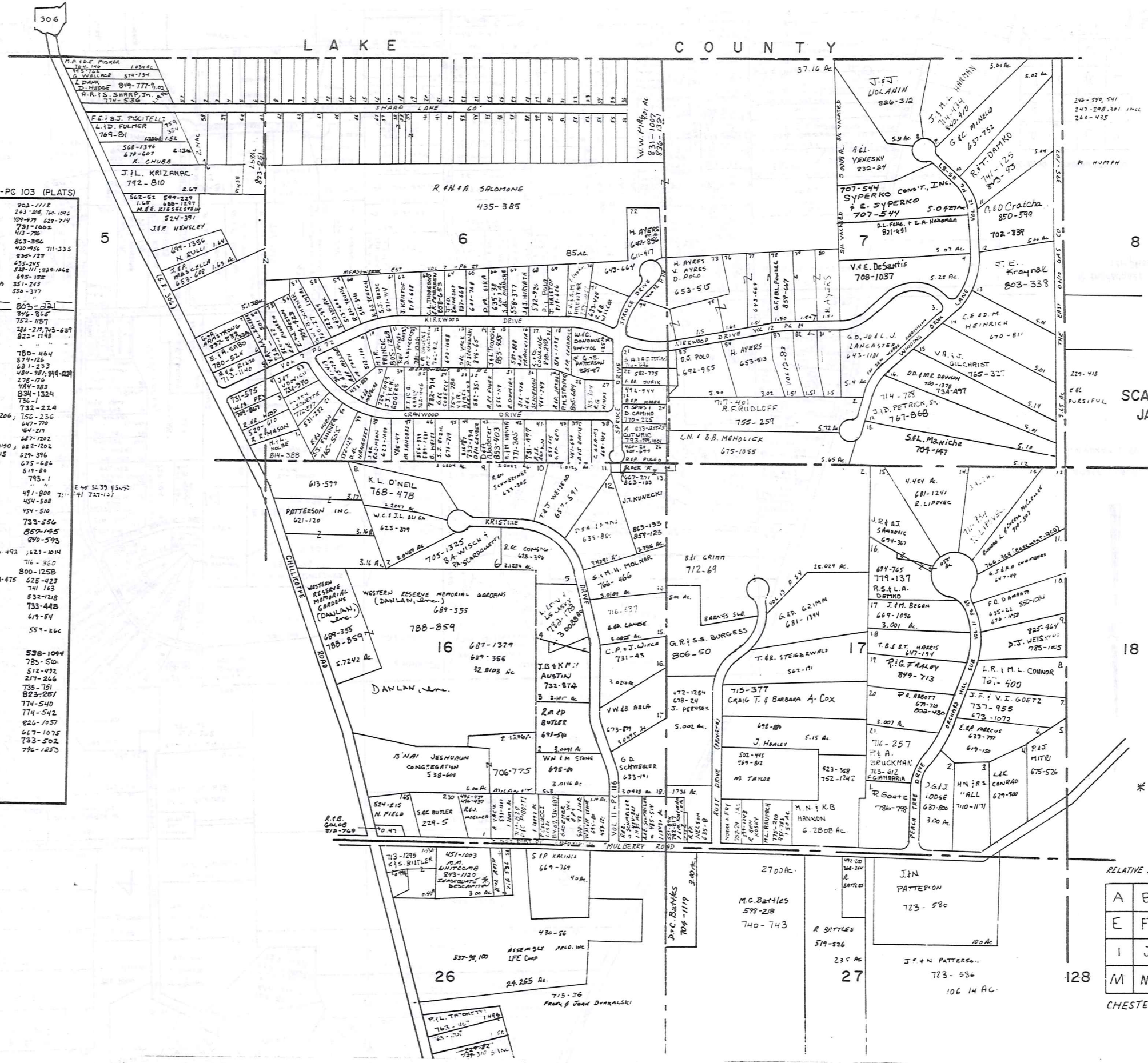

SCALE 1"=300'  
JAN. 1, 1991

RELATIVE REPRESENTATION

A	B	C	D
E	F	G	H
I	J	K	L
M	N	O	P

CHESTER C

\* Inadequate description

L A K E G E M R O A D C O U N T Y

C H A R D O N T O W N S H I P

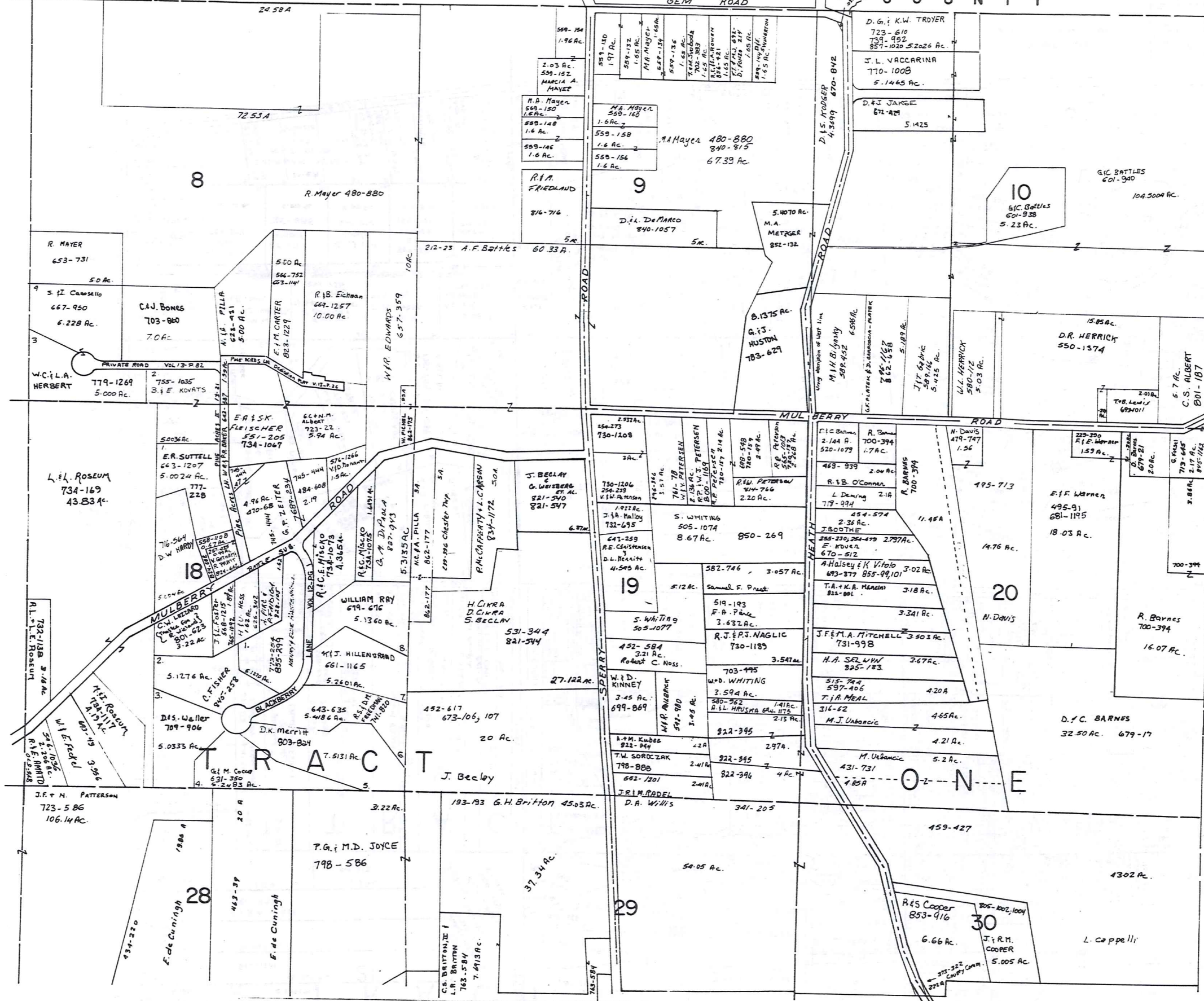

SCALE 1"=300'

\*Inadequate description

JANUARY 1, 1991  
RELATIVE REPRESENTATION

A	B	C	D
E	F	G	H
I	J	K	L
M	N	O	P

CHESTER D

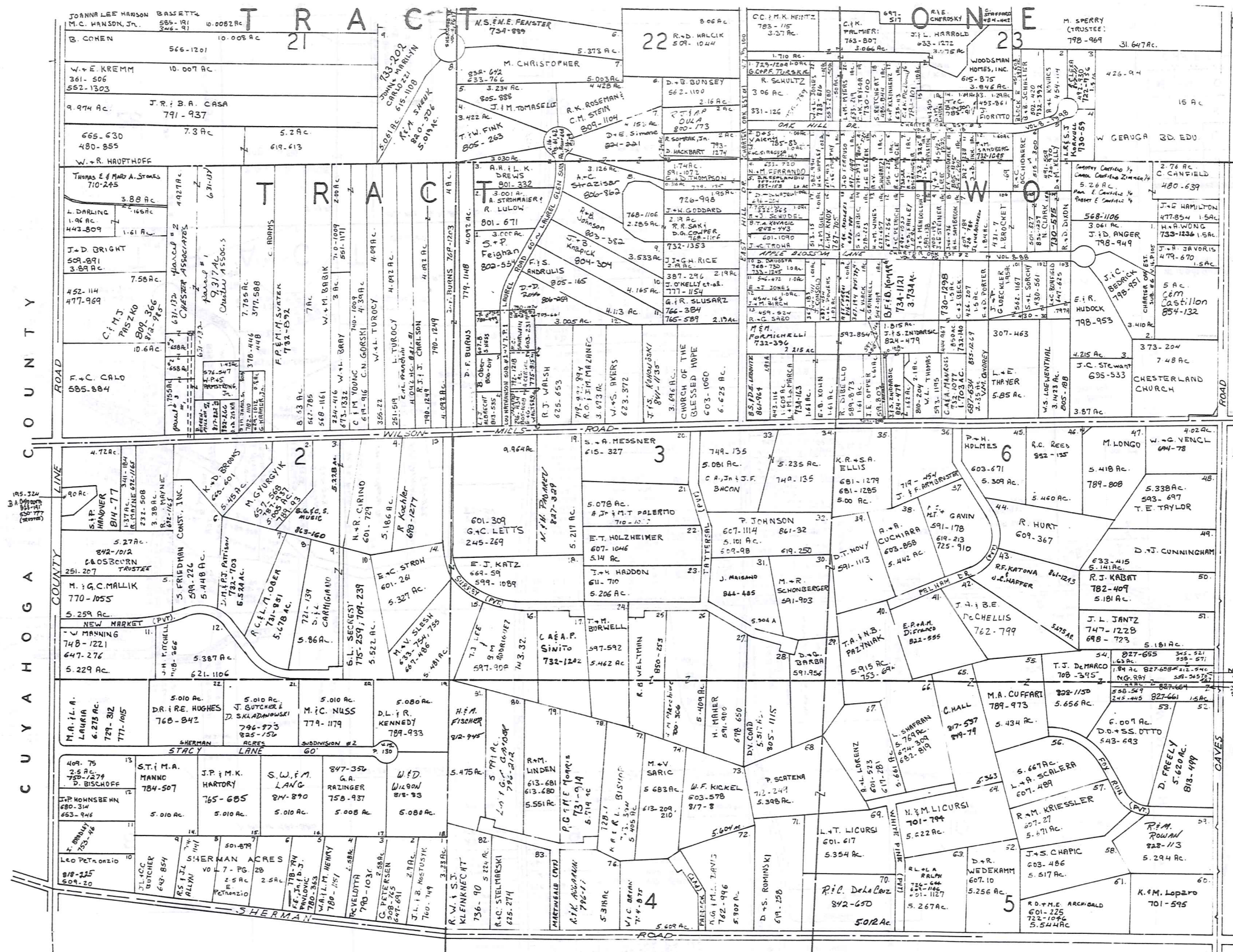

711-25-711-27  
 S/L 1 - VOL. 7 - P. 1  
 LOU NATHANSONS  
 SUB.  
 VACATED 5-24-84

184

SCALE 1"=300'

\* Inadequate description

JANUARY 4, 1991  
 RELATIVE REPRESENTATION

A	B	C	D
E	F	G	H
I	J	K	L
M	N	O	P

CHESTER F

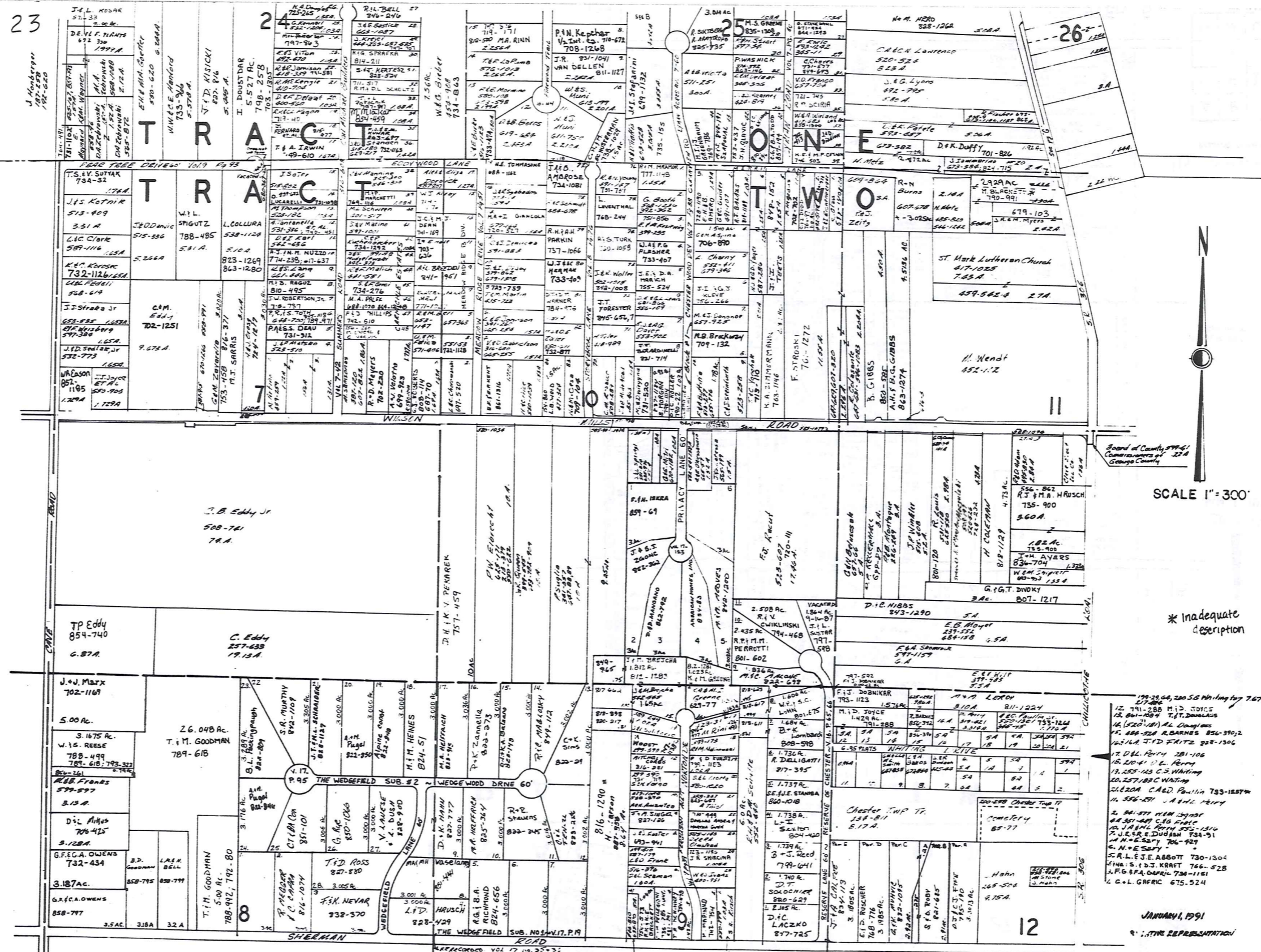

23  
J. H. Kopp  
197-620

26  
1800  
2A

SCALE 1" = 300'

\* Inadequate description

- 199-28-64, 280.56 Whiting by 767A 27-000
- 12 191-286 Mid. Joice
- 13 801-084 T.D. Donnellus
- 14 (520-01) AL. Douglas
- 15 488-528 R.BARNES 856-3702
- 16 161A JFD FAYTZ 828-1306
- 17 D.L. PATTY 281-106
- 18 201-41 L.L. Perry
- 19 125-123 C.S. Whiting
- 20 257-183C Whiting
- 21 220A CALD Paulin 733-1257A
- 21 386-871 J.A. H. Perry
- 22 341-577 HEM 129281
- 24 397-401 CAG Papp
- 25 118-114 RITA 325-1314
- 26 J.E. & E. DUBAN 734-91
- 27 M. & S. BARTY 706-429
- 28 L. E. J. ABBOTT 730-1304
- 29 S. J. KRAFT 766-528
- 30 F. G. GARRIC 736-1161
- 31 G. L. GARRIC 675-524

JANUARY, 1991  
A REPRESENTATION

A	B	C	D
E	F	G	H
I	J	K	L
M	N	O	P

# TRACT ONE

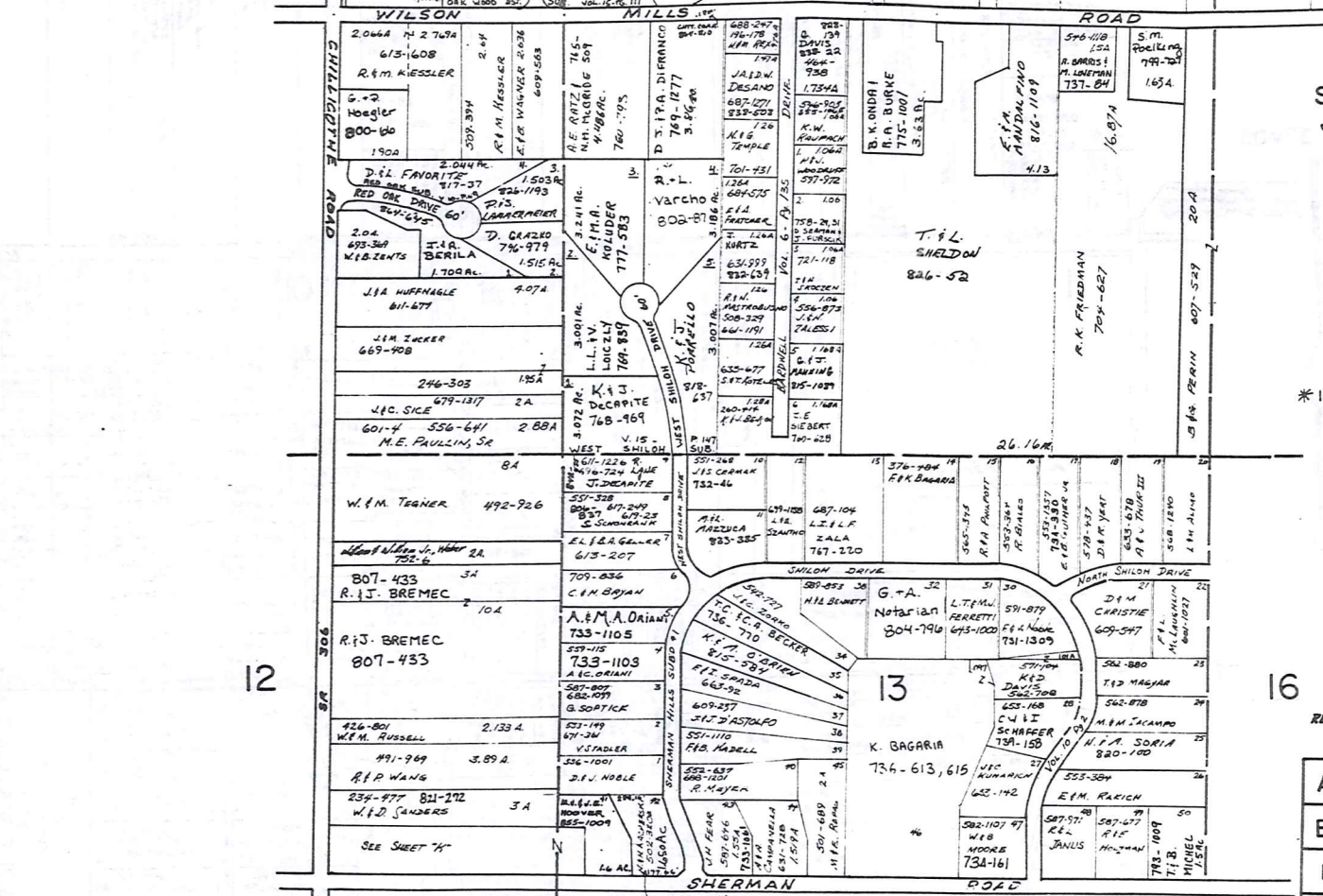
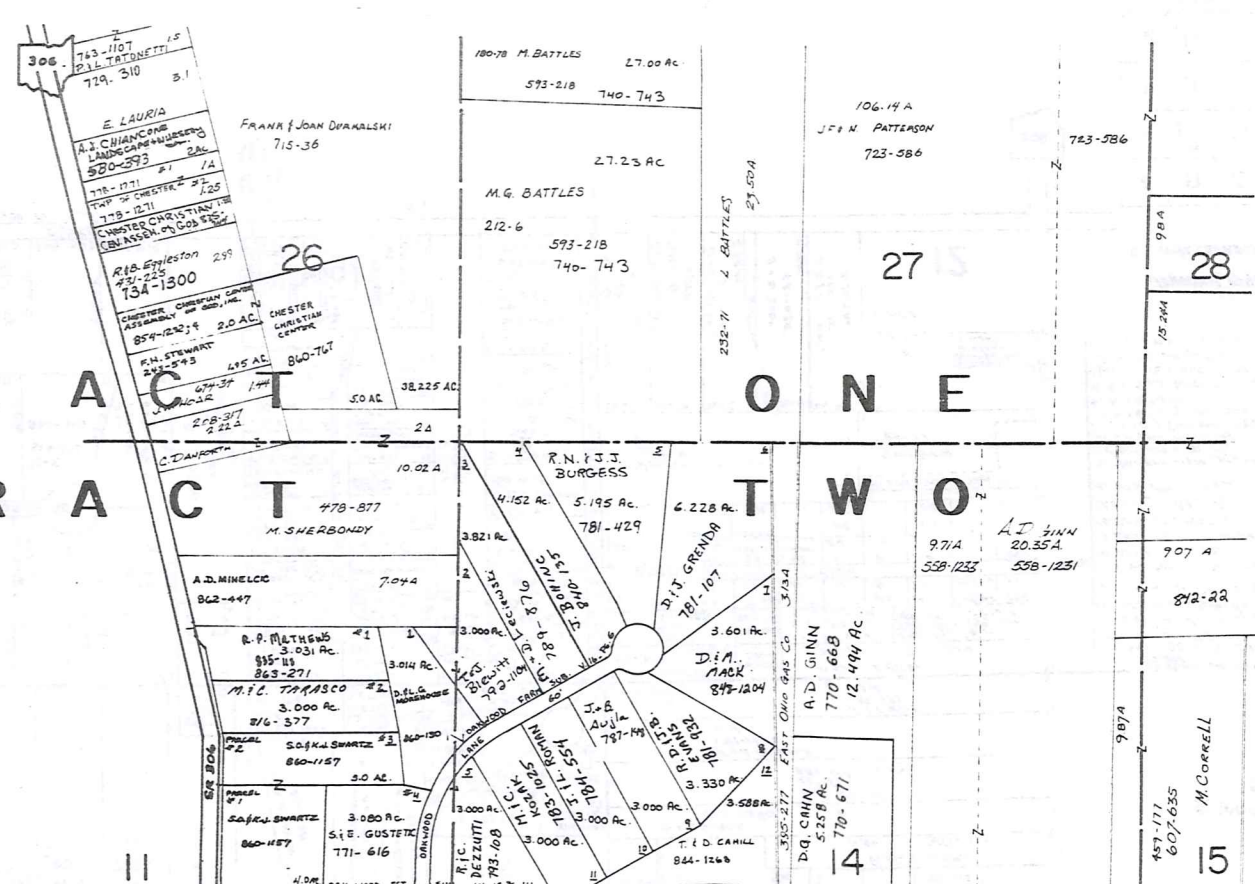

SCALE 1"=300'  
JAN. 1, 1990

\* Inadequate description

JANUARY 1, 1991  
RELATIVE REPRESENTATION

A	B	C	D
E	F	G	H
I	J	K	L
M	N	O	P

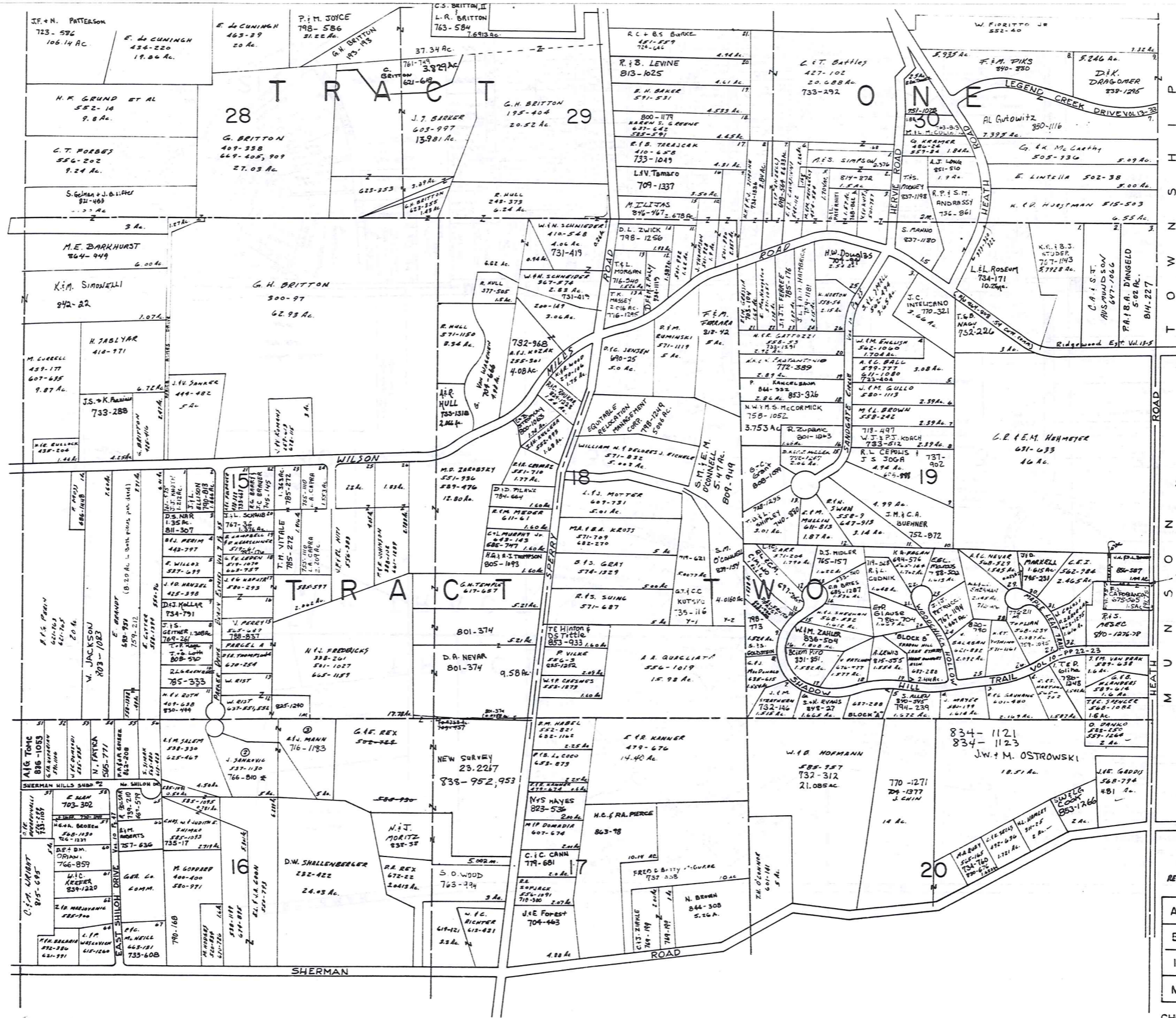

SCALE 1" = 300'

\* Inadequate description

JANUARY, 1991  
RELATIVE REPRESENTATION

A	B	C	D
E	F	G	H
I	J	K	L
M	N	O	P



HAROLD DRIVE		ALLOT. VOL. 5 PG. 43	
1 D. T. EEDS	621-9	21 K. Pogorzelski	
2 J. P. NITMAN	754-918	22 R. H. Nathan	768-810
3 O. B. GRASSO	647-627	23 R. G. Deane	750-222
4 M. B. PAVLIK	514-290	24 S. S. Knoch	959-520 756-397
5 W. DENISE	497-1240	25 J. R. Spagnolo	713-95
6 R. M. PLATEK	791-1045	26 A. E. Moran	673-1231
7 K. A. KOPPEL	673-338	27 C. J. Smith	784-979
8 E. L. VANJUR	741-1184	28 M. J. M. Lukacs	74-88
9 E. D. NEWTON	788-1244	29 T. L. Spence	731-1037 764-87
10 J. P. Ponce	527-365	30 R. D. Marchand	676-519
11 J. P. Moore	766-26	31 A. M. Nobile	744-745
12 J. D. KOSLOWSKI	741-1025	32 A. J. C. Colson	695-541
13 J. P. Taddeo	511-978		
14 M. G. Scarvell	542-574		
15 T. R. Korch	733-481 459-23		
16 J. P. HORNARD	753-544		
17 D. C. DRESING	813-995		
18 C. M. Abadie	551-505		
19 T. F. F. J. Smith	825-371 497-588		
20 A. A. Luce	441-704		

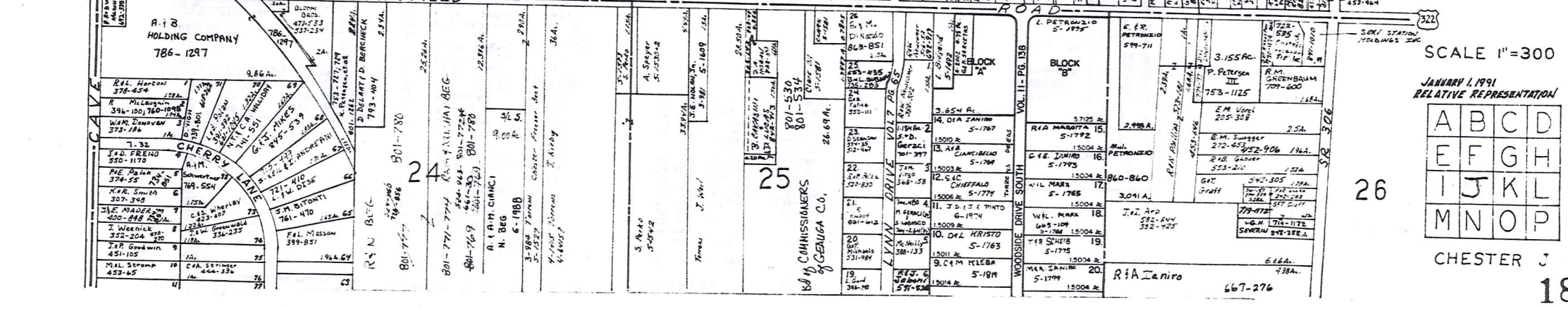
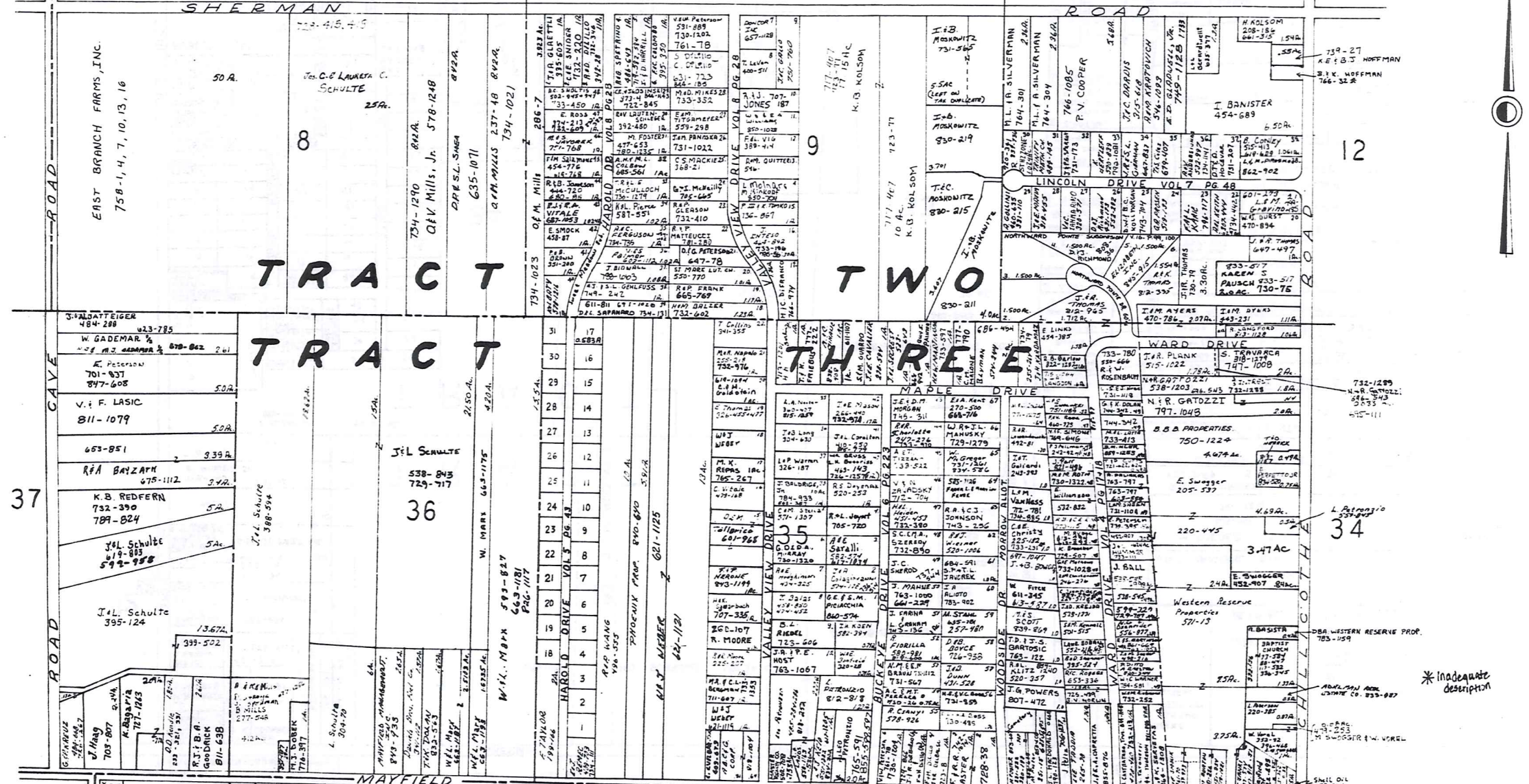

SCALE 1"=300  
 JANUARY 1, 1991  
 RELATIVE REPRESENTATION

A	B	C	D
E	F	G	H
I	J	K	L
M	N	O	P

CHESTER J

H-HERRICK COUNTRY ESTATES VOL.5, PG 39 & 40 (PLATS)

1H	CBH METZ	444-833	23H	M VOORASKA		49	T.O. MAROUS	550-1188
2H	CHESTER SQUARE	891-715	24	G.P.L. TARTORICE	731-859	50	F.P. ACZEL	386-127, 733-1234
3H	"	"	25	ARTHUR IOLANDA HUNT	751-779	51	RBL FRANK	509-154
4H	"	"	26	CBH METZ	451-722	52	EM COWLES	304-146
5H	"	"	27	M.F.W. BARBRE	505-584 802-1050	53	F.H. WISCH	307-145
6H	"	"	28	W.S. SCHUTT	611-1157	54	R.B. WIND	865-712
7H	"	"	29	D.B. PRICE	348-512	55	J.M. JERMAN	235-487
8H	"	"	30	E.B. BROOKS	335-31	56	R.L. BROWN	520-790
9H	"	"	31	W. LARRICK	498-973	57	B. SALUCH	278-125
10	"	"	32	J.B. SPISAK	59-63	58	A. PADLETTA	443-568 810-1145
11	"	"	33	R.B. GREINER	265-382	59	A.B.R. WOODWORTH	315-66
12	"	"	34	"	578-763	60	J.B. PECK	657-356
13	"	"	35	E. KOSZENSKI	599-386	61	C.P. RIPLEY	719-13
14	"	"	36	R.D. GAFFNEY	471-709	62	J. WOODWARD	508-71
15	"	"	37	C.H.M.L. BURNETT	582-1101	63	D.P. P.M. COURT	755-80
16	"	"	38	R. IANMARINO	617-394	64	M.L.F. A. HASS	860-945
17	"	"	39	R.B. HASSETT	425-370	65	W.L. MANSFIELD	278-289
18	"	"	40	S. BARTLETT	541-1565	66	J.B. BAIRD	817-933
19	"	"	41	C.B. NEMEC	578-145	67	R.A. PINGATORE	856-255
20	"	"	42	S.A.M. MUSSERI	689-227-226			
21	"	"	43	W.M. McPHERSON	812-1247-29-673			
22	"	"	44	D.L. ANDERSON	812-1247			
			45	J.B. TODAMU	814-189			
			46	W.D. LUCIANO	454-25			
			47	L. HONES	454-673			

- 1 553-892 A. FERRARA .415 AC
- 2 A.D. OLIVERIO 801-257(30) 2.5 AC
- 3 621-634 W.P. GALIARDI .087
- 4 R. HOFFMAN et al. 816-118 .078 AC
- 5 734-1035, 669-148 3.42 ACREAGE 2.752 AC
- 6 678-1144 A.D. OLIVERIO .17 AC
- 7 488-58 A.J. HENRY 134-116 .22 AC
- 8 791-1110 C.B. BALICE

(ALL LOTS ARE NEAR PUBLIC PARK ON MAYFIELD)

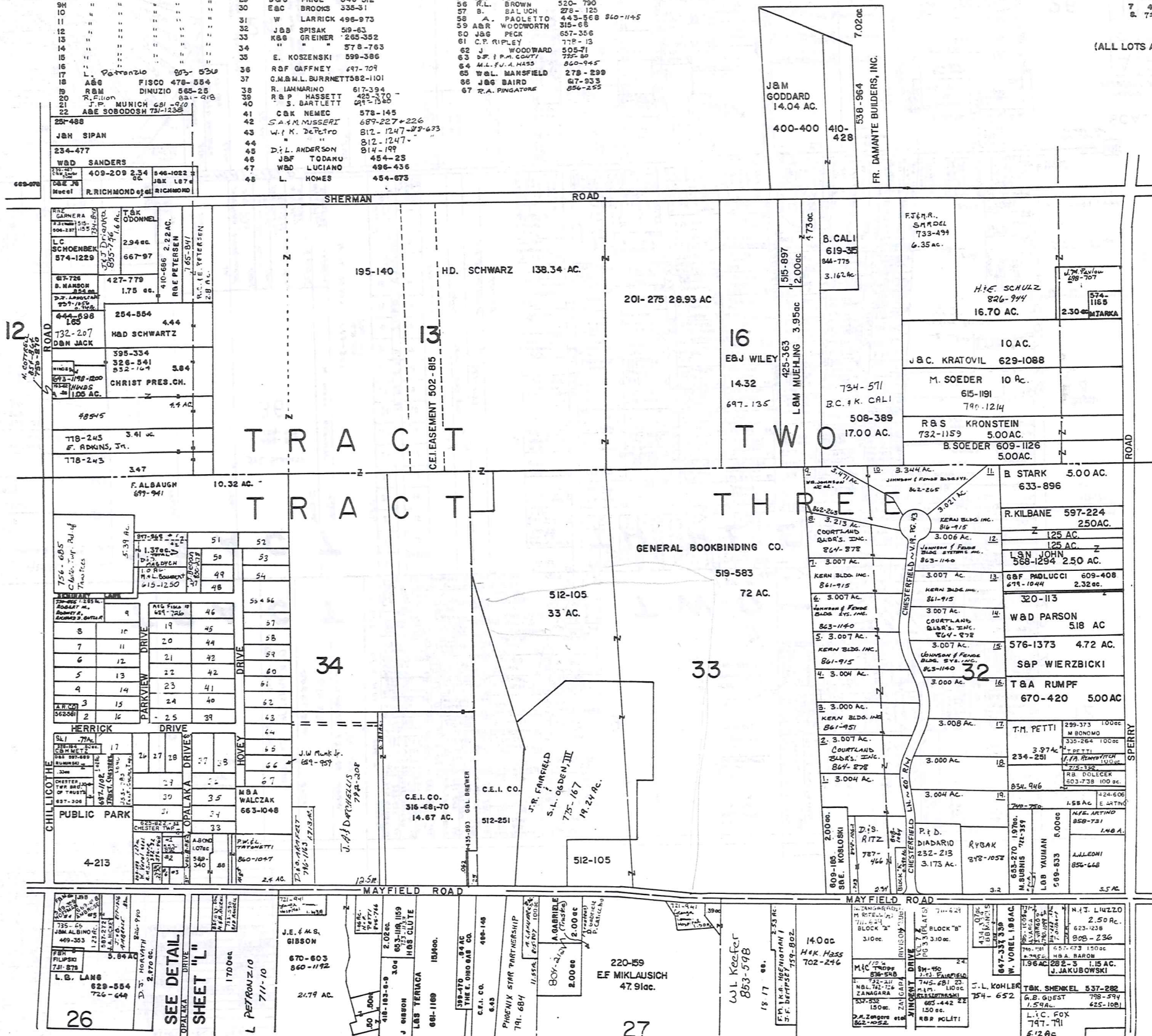

SCALE: 1 inch=300ft.

\* Inadequate description

JANUARY 1, 1991  
RELATIVE REPRESENTATION

A	B	C	D
E	F	G	H
I	J	K	L
M	N	O	P

CHESTER  
"K"

SEE DETAIL SHEET "L"

26

27



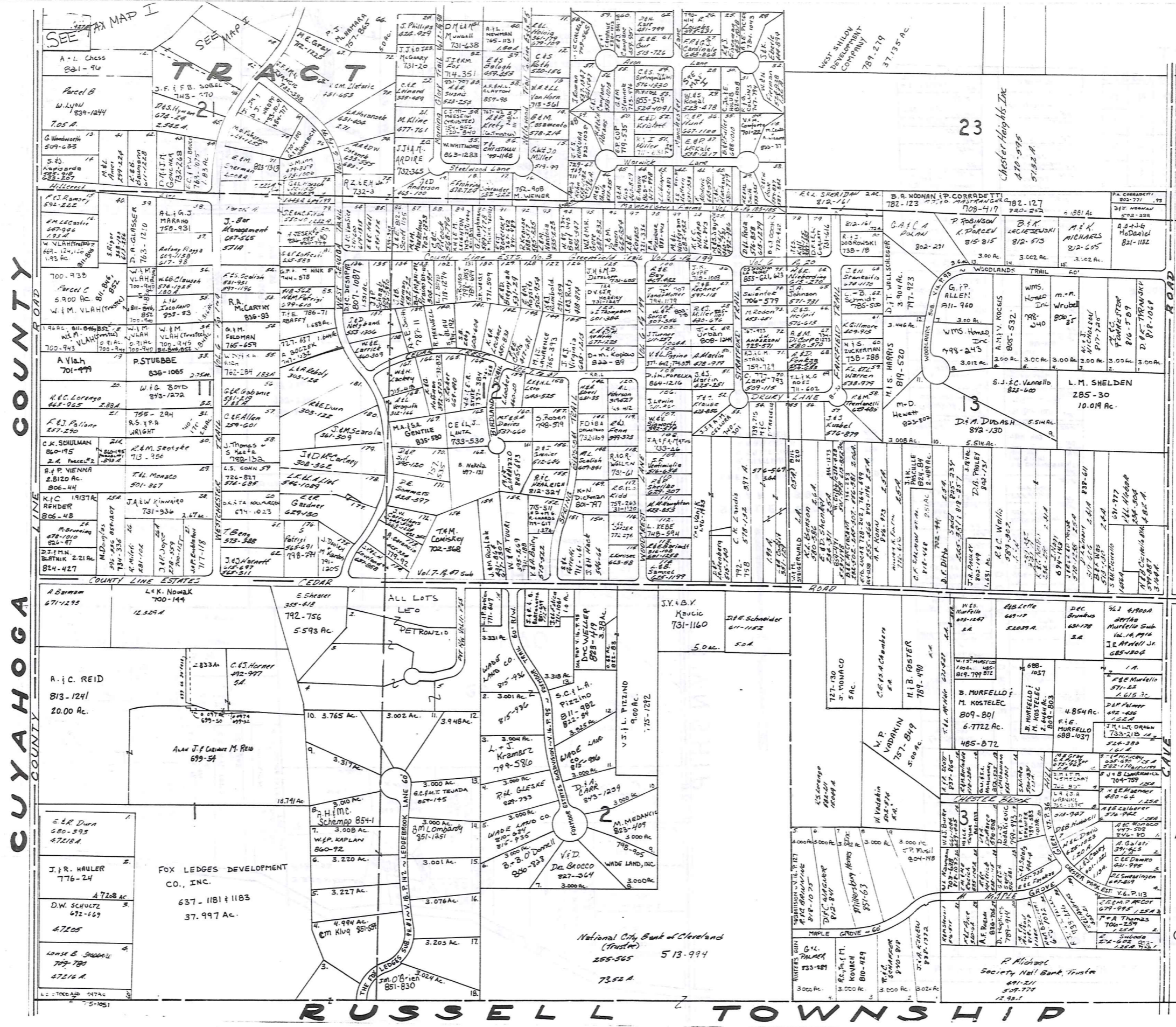

CUYAHOGA COUNTY

SCALE 1"=300'

JAN. 1, 1991

\* Inadequate description

RE: TITLE  
 A B C D  
 E F G H  
 I J K L  
 M N O P  
 CHESTER M

**RUSSELL TOWNSHIP**

SEE MAP I

SEE MAP II

23

West Wildco Development Company  
 781-219  
 37135 AC

Chester Heights Inc  
 470-595  
 5132 AC

COUNTY LINE ESTATES

LEONARD

ALL LOTS LEO

J.Y. & B.Y. Kaucic  
 731-1160  
 5.0 AC.

D.R. Schneider  
 611-1152  
 5.0 AC.

WES. MURFELLO  
 405-1547  
 3.4

AB. LITTE  
 689-17  
 5.1039 AC.

DEC. BRUNCK  
 681-178  
 3.4

411 4100A  
 2712A  
 Murfello Sub  
 16.1 AC. 1974  
 12 APPL. JR.  
 685-306

A.C. REID  
 813-1241  
 20.00 AC.

Alan J. & Corinne M. Reid  
 699-54

E. Shearer  
 355-418  
 792-756  
 5.593 AC.

DETROZIO

WAVE LAND CO  
 915-936

S.C. LA. Pizzino  
 811-982  
 822-94  
 3.215 AC.

V.J. L. Pizzino  
 910 AC.  
 715-1272

3. Storage  
 488-21  
 10094 A

W.P. VADARAKIN  
 757-819  
 5.00 AC.

B. MURFELLO  
 M. KOSTELEK  
 809-801  
 6.7722 AC.

485-872

4.854 AC.  
 F.I.E. MURFELLO  
 688-1037

E. & R. Dura  
 580-595  
 47218A

H.M.C. Schempp  
 854-1

W.P. Kaplan  
 860-92

WAVE LAND CO  
 915-936

WAVE LAND CO  
 915-936

M. MEDANICH  
 883-409  
 3.000 AC.

W. VADARAKIN  
 757-819  
 5.00 AC.

WAVE LAND CO  
 915-936

WAVE LAND CO  
 915-936

WAVE LAND CO  
 915-936

WAVE LAND CO  
 915-936

WAVE LAND CO  
 915-936

J.R. HAULER  
 776-24  
 47208 AC

FOX LEDGES DEVELOPMENT CO., INC.  
 637-1181 & 1183  
 37.997 AC.

WAVE LAND CO  
 915-936

WAVE LAND CO  
 915-936

WAVE LAND CO  
 915-936

WAVE LAND CO  
 915-936

WAVE LAND CO  
 915-936

WAVE LAND CO  
 915-936

WAVE LAND CO  
 915-936

WAVE LAND CO  
 915-936

WAVE LAND CO  
 915-936

WAVE LAND CO  
 915-936

D.W. SCHULTZ  
 672-669  
 47205

WAVE LAND CO  
 915-936

WAVE LAND CO  
 915-936

WAVE LAND CO  
 915-936

WAVE LAND CO  
 915-936

WAVE LAND CO  
 915-936

WAVE LAND CO  
 915-936

WAVE LAND CO  
 915-936

WAVE LAND CO  
 915-936

WAVE LAND CO  
 915-936

WAVE LAND CO  
 915-936

WAVE LAND CO  
 915-936

WAVE LAND CO  
 915-936

WAVE LAND CO  
 915-936

WAVE LAND CO  
 915-936

WAVE LAND CO  
 915-936

WAVE LAND CO  
 915-936

WAVE LAND CO  
 915-936

WAVE LAND CO  
 915-936

WAVE LAND CO  
 915-936

WAVE LAND CO  
 915-936

WAVE LAND CO  
 915-936

WAVE LAND CO  
 915-936

WAVE LAND CO  
 915-936

National City Bank of Cleveland (Trustee)  
 255-565 513-994  
 73.52 A

P. Michael  
 Society Nat. Bank, Trustee  
 641-211  
 509-774  
 12.98.1

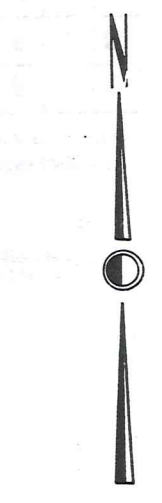
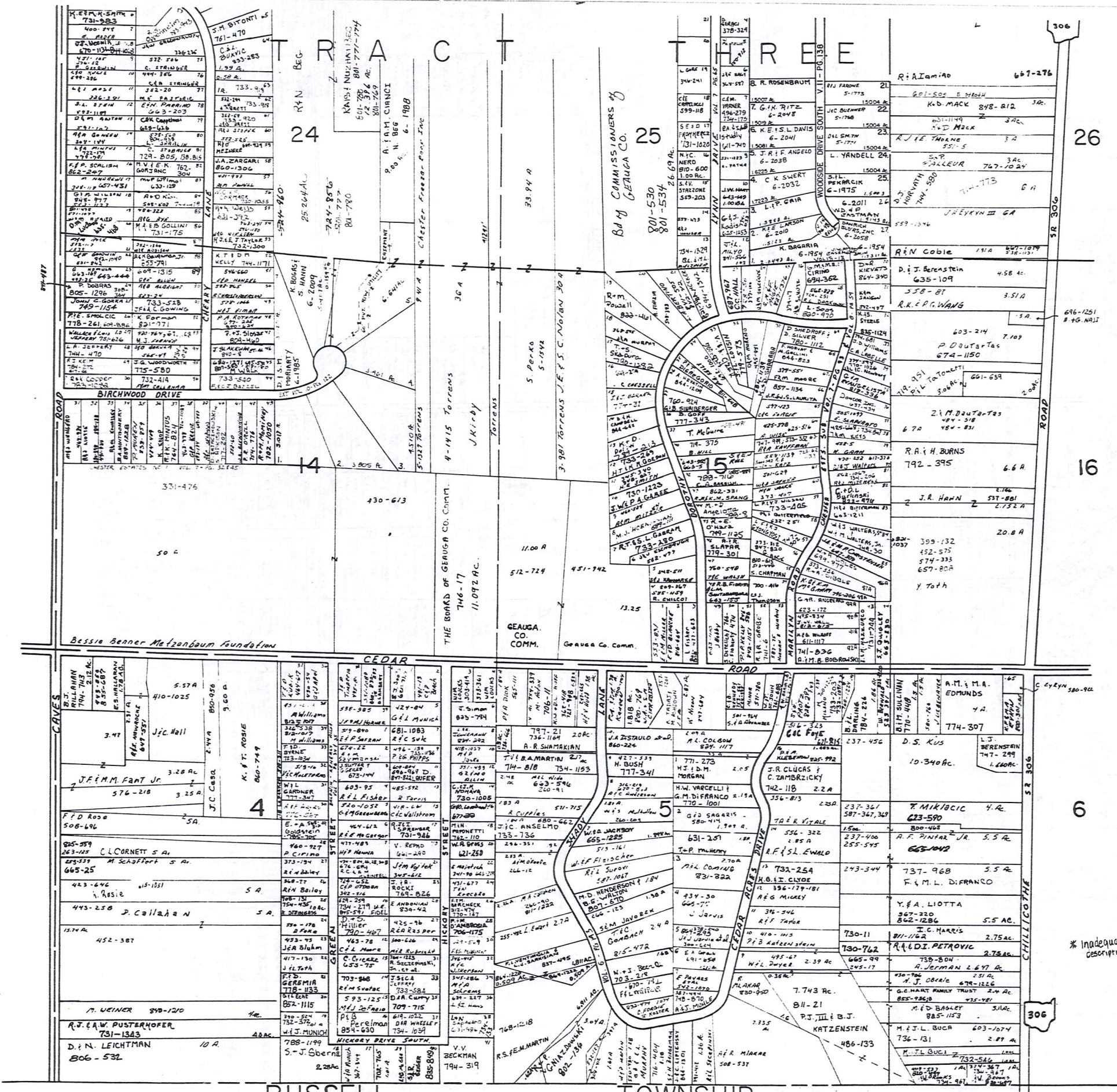

SCALE 1"=300'

JANUARY 1, 1993  
RELATIVE REPRESENTATION

A	B	C	D
E	F	G	H
I	J	K	L
M	N	O	P

CHESTER N  
193

\* Inadequate description



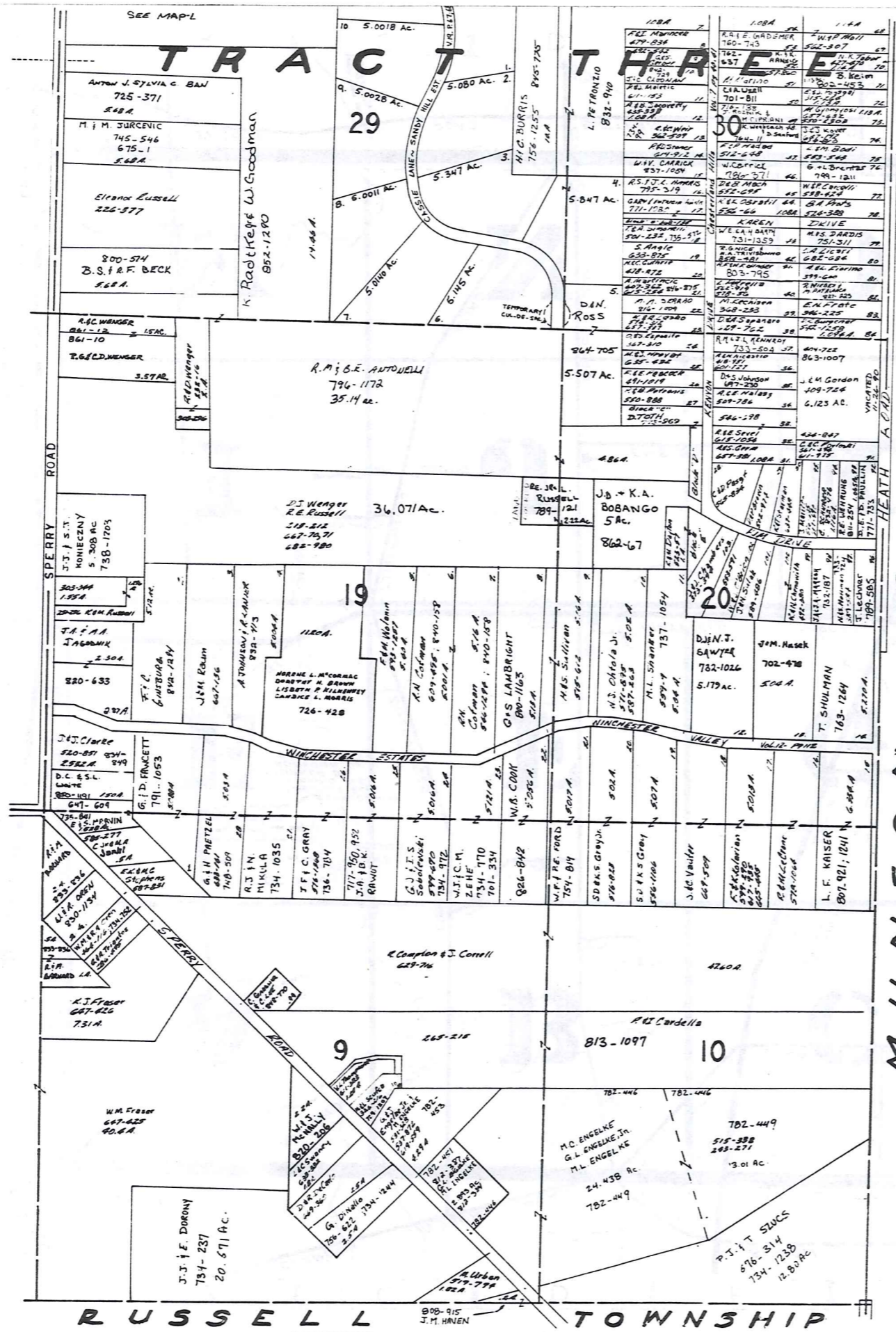

MUNSSON TOWNSHIP



SCALE 1" = 300'

JAN. 1, 1991

RELATIVE REPRESENTATION

\* Inadequate description

A	B	C	D
E	F	G	H
I	J	K	L
M	N	O	P

CHESTER P  
195

# Explanation and Use Sheet for Geauga County, Ohio

A

SAMPLE (PARTIAL) COUNTY INDEX MAP

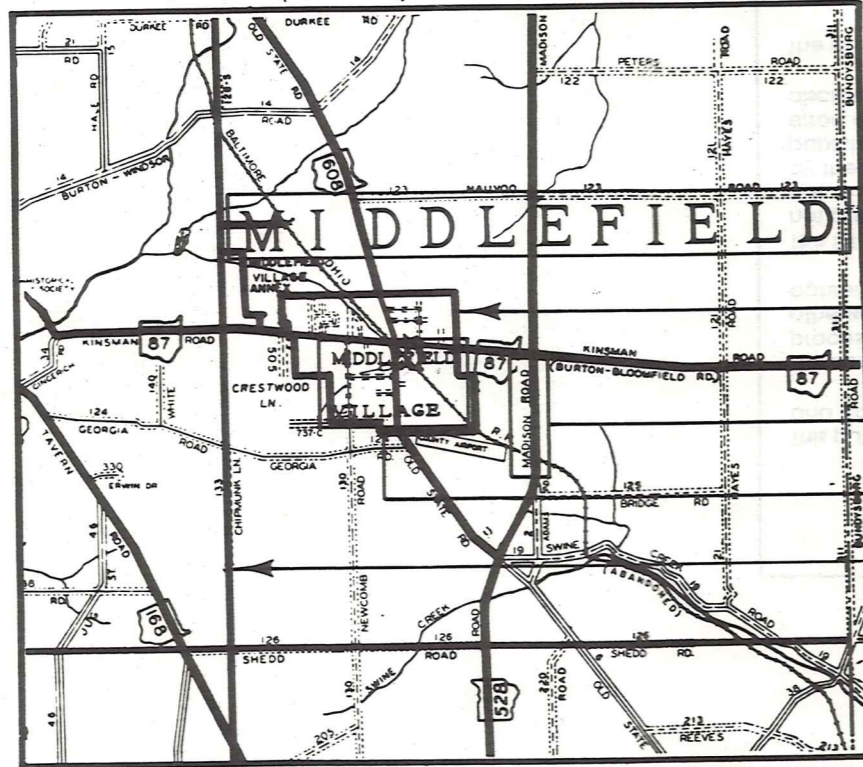

SAMPLE (PARTIAL) MUNICIPALITY INDEX MAP

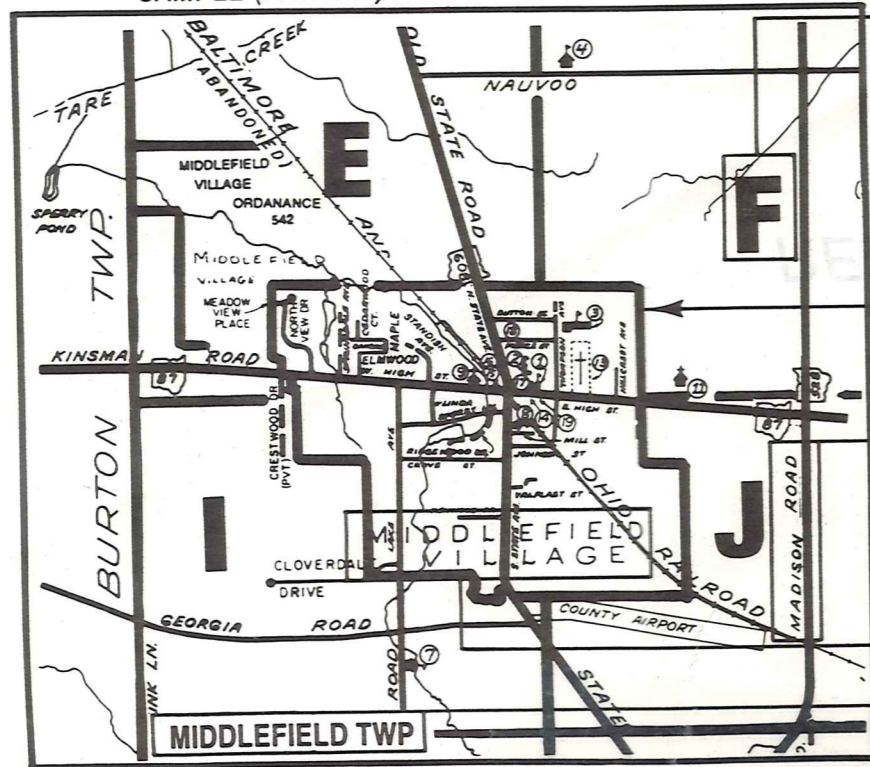

SAMPLE (PARTIAL) MAP PAGE

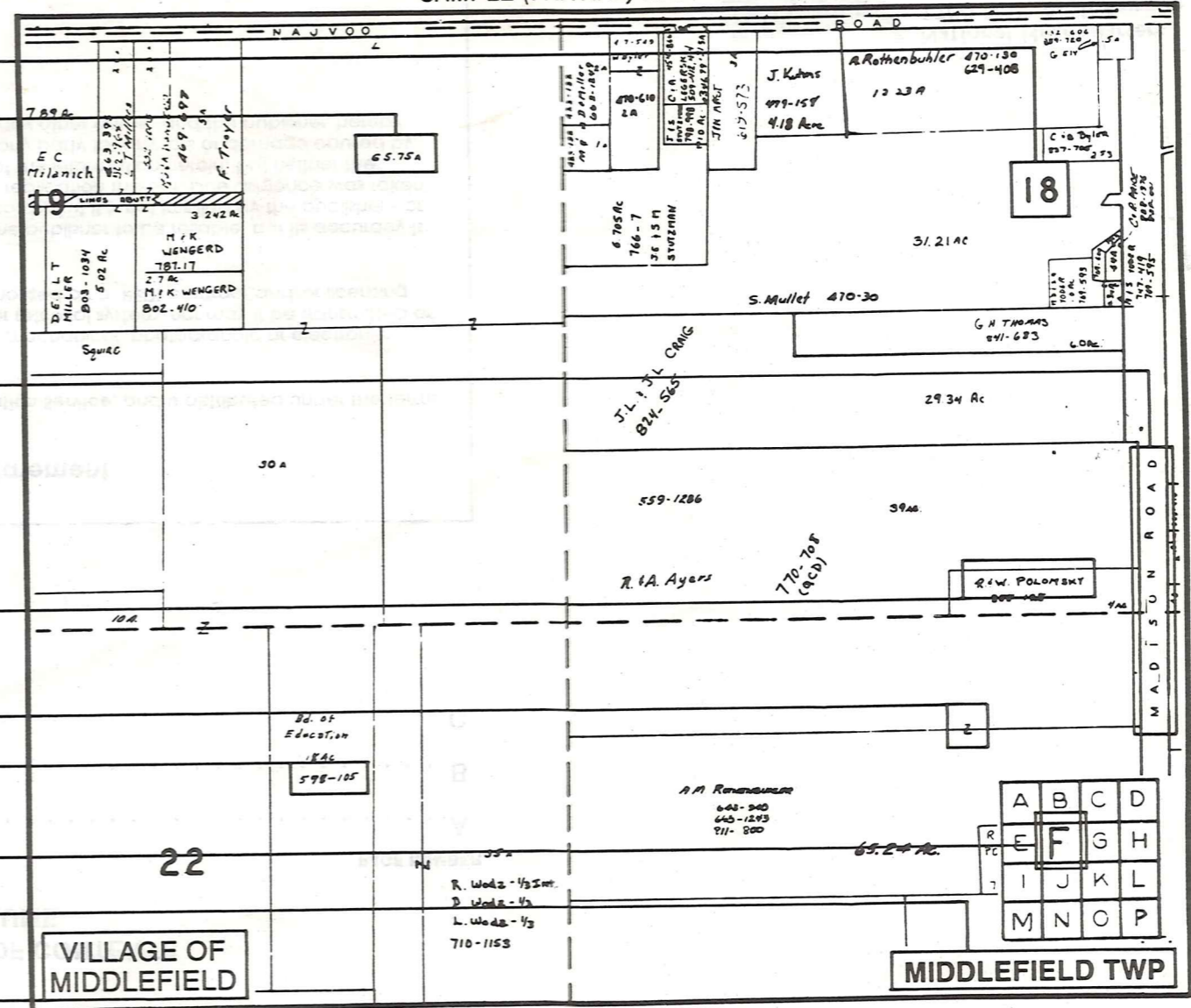

- Tract Lot Number
- Acreage
- Township Name
- Village Boundary
- Street Name
- Village Name
- Township Boundary
- Owners Name
- Denotes Continuous Ownership
- Deed Book & Page
- Map Page Number
- Township Name
- Village Name

- Village Boundary
- Street Name
- Village Name
- Township Name

### USE OF THE MAP VOLUME

1. LOCATE THE GENERAL AREA OF INTEREST ON THE COUNTY INDEX MAP AND NOTE THE MUNICIPALITY NAME (TOWNSHIP OR VILLAGE).
  2. REFER TO THE TABLE OF CONTENTS AND NOTE THE BEGINNING ATLAS PAGE NUMBER FOR THE MUNICIPALITY OF INTEREST.
  3. TURN TO THE PAGE INDICATED, ON THIS PAGE WILL APPEAR AN INDEX MAP FOR THAT MUNICIPALITY.
  4. LOCATE THE GENERAL AREA OF INTEREST AND NOTE THE MAP PAGE NUMBER. THIS MAY BE EITHER A LETTER OR A NUMBER.
  5. MAP PAGES ARE IN ALPHABETICAL (OR NUMERICAL) SEQUENCE FOLLOWING THE MUNICIPALITY INDEX MAP. FOLLOW SEQUENCE TO THE MAP PAGE INDICATED.
  6. LOCATE SPECIFIC PARCEL OF INTEREST AND NOTE THE DESIRED INFORMATION.
- NOTE: ON SOME MAPS YOU MAY BE REFERRED TO A DETAIL SHEET SHOWING AN ENLARGEMENT OF THE AREA. THESE MAPS ARE FOUND AT THE END OF THE REGULAR MAP PAGES IN EACH MUNICIPALITY IN EITHER ALPHABETICAL OR NUMERICAL SEQUENCE.
- NOTE: CHARDON VILLAGE HAS TITLE SHEETS. TO LOCATE OWNERS NAME, NOTE THE PARCEL NUMBER, REFER TO THE TITLE PAGE FOLLOWING THE MAP OF INTEREST, FOLLOW NUMERICAL SEQUENCE TO THE PARCEL NUMBER OF INTEREST AND NOTE THE DESIRED INFORMATION. IN ALL OTHER MUNICIPALITIES THE OWNERS NAME APPEARS ON THE MAP PAGE.